

A. 31- 278  
John Simpson

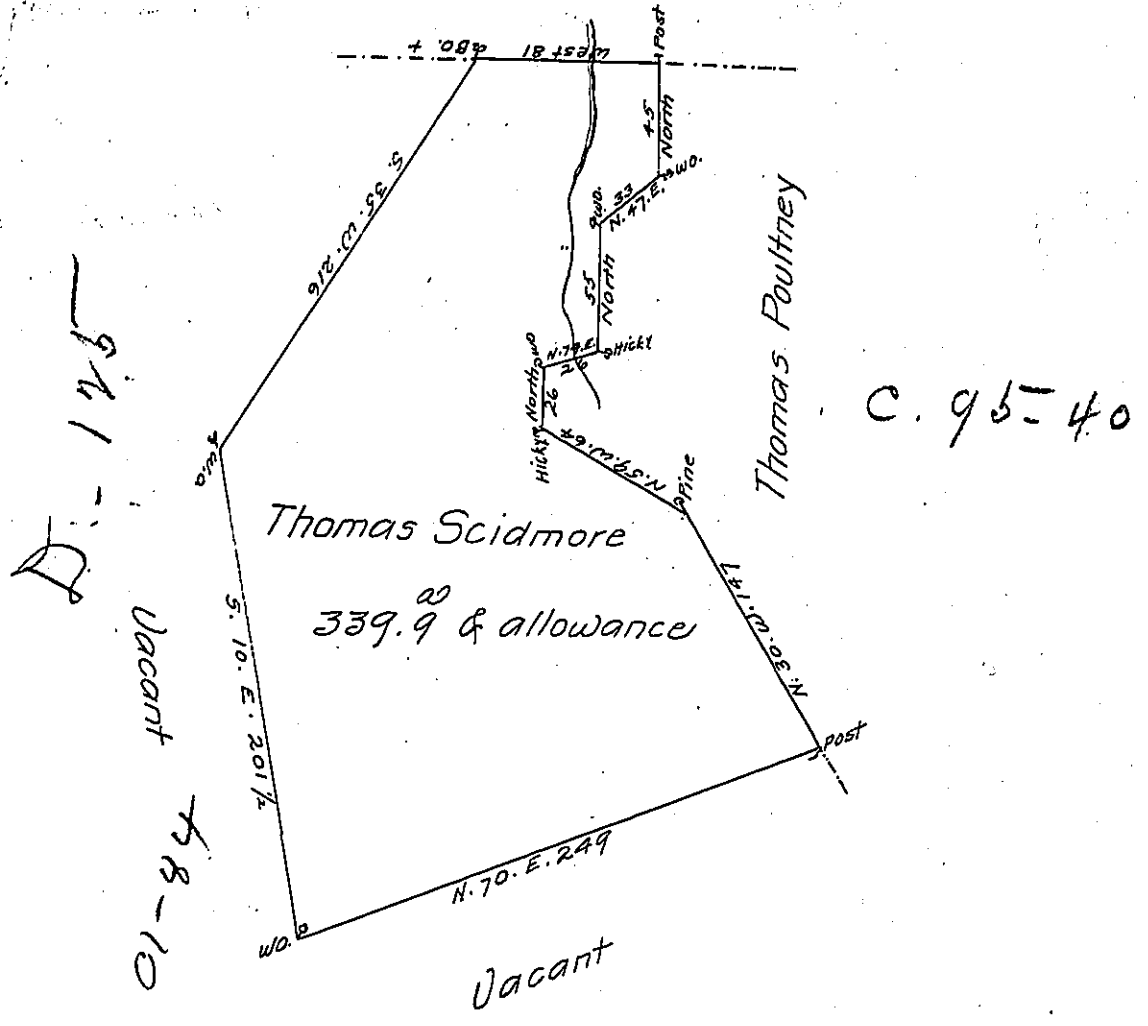

*Draught of a Tract of Land Situate on the Waters of Bald Eagle Creek near the Point of Nittony Mountain & Joining Land of Thomas Poultney & others in the County of Northumberland, Survey'd on the 22d. day of September 1768, by William Madlay the then Deputy Surveyor of the District & Resurvey'd by me agreeably to the old Lines on the 5th. day of May 1789, for Thomas Scidmore in pursuance of his Application No. 2033, & bearing date the first day of December 1766, Containing Three Hundred & thirty Nine Acres & nine tenths with the Allowance of Six pCent for Roads &c.*

*Jo. J. Wallis D.S.*

*To John Lukens Esqr. }  
Surveyor Genl. }*

*IN TESTIMONY that the above is a copy of the original remaining on file in the Department of Internal Affairs of Pennsylvania, made conformably to an Act of Assembly approved the 16th day of February, 1833, I have hereunto set my Hand and caused the Seal of said Department to be affixed at Harrisburg, this fifteenth day of April 1905*

*Isaac D. Brown*  
Secretary of Internal Affairs.